NTPL/POL SANTA'S WORKSHOP INTL

JEPPESEN (12-25) 25 DEC 13 24 Dec 1201Z

NORTH POLE VILLAGE RNAV (GPS) Rwy 18

BRIEFING STRIP™

ARCTIC Center	NORTH POLE Approach	WORKSHOP Traffic
122.8	122.8 when ELFCOM inop.	122.8 when ELFCOM inop.

RLS (Reindeer Landing System)	Final Apch Crs	Minimum Alt	RLS DA(H) (CONDITIONAL)		
	360°T	CLAUS 2500′ (2450′)	250′ (200′)	Apt Elev 50′	Rwy 18 50′

MISSED APCH: Climb to 2500′ direct MSLTO, then RIGHT turn direct KSSNG and hold.

Alt Set: INCHES Trans level: FL 180 Trans alt: 18000′

CAUTION: Departures may be illuminated by blinding red nose.

CAUTION: Supersonic heavy departures; non-sleigh traffic discouraged.

1. Reindeer practice flights year-round. 2. Flights in the vicinity may be conducted under the influence of egg nog. 3. No unapproved winter operations. 4. Postal flights with letters to Santa receive priority sequencing. 5. Reindeer and Elves on and in vicinity of runway. 6. Runway does not maintain stationary location.

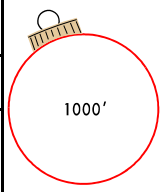

MSA WSP NDB

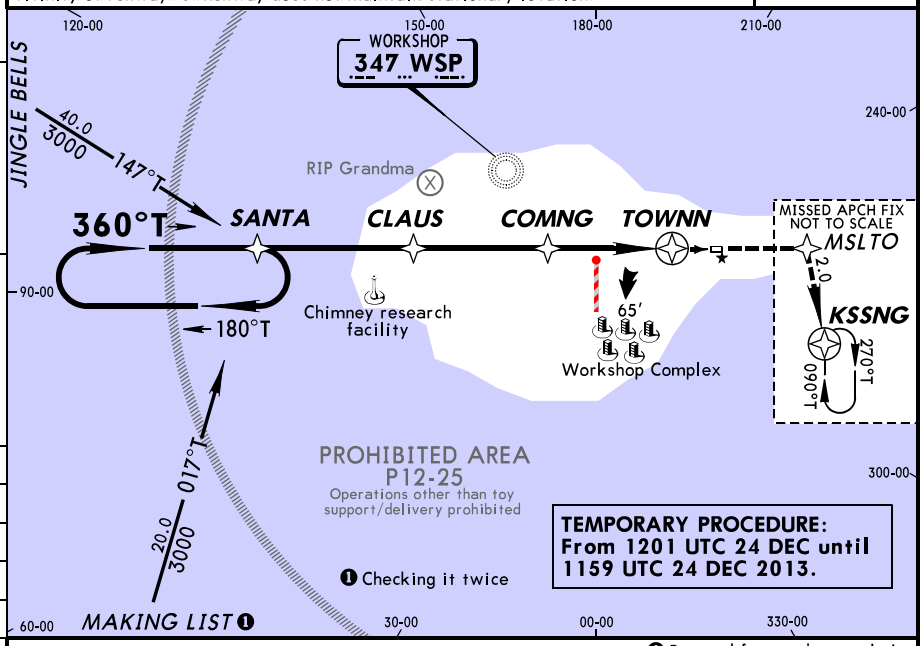

1 in=5 NM

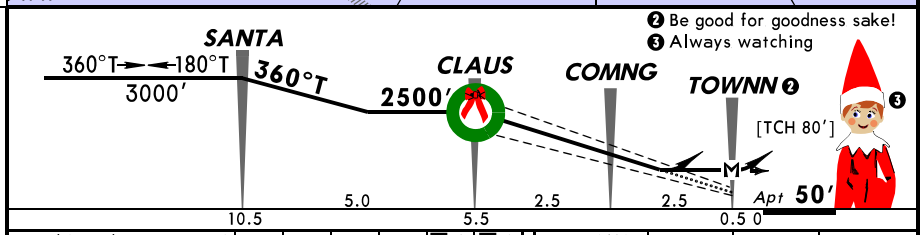

Speed (Reindeer operating)	4	5	6	7	❶ 8	❶ 9
Glide Path Angle [7.0°]	N/A	N/A	800	998	1140	1430
MAP at TOWNN						

❶ If Dasher sick, reduce speed by 2 reindeer

SALS TINSEL TWINKLE | 2500′ | MSLTO

STRAIGHT-IN LANDING RWY 18

	RLS DA(H) 250′ (200′)			LOC (Rudolph Out) DA(H) 400′ (350′)			LOC 2 or more reindeer inop MDA(H) 500′ (450′)		
MERRY OPS	FULL	TINSEL out	TINSEL/ TWINKLE out		TINSEL out	TINSEL/ TWINKLE out		TINSEL out	TINSEL/ TWINKLE out
6	RVR 0	RVR 40 or ¾	RVR 50 or 1	RVR 40 or ¾	RVR 50 or 1	RVR 60 or 1¼	1	1¼	2
7									
8									
9									

CIRCLE-TO-LAND

Authorized only when Rudolph available

Rdr in Svc.	MDA(H)
6	500′ (450′) - 1
7	550′ (500′) - 1
8	650′ (600′) - 1½
9	750′ (700′) - 2

CHANGES: Noel procedure.

© JEPPESEN, 2013. ALL RIGHTS RESERVED.

Reproduced with permission of Jeppesen. FOR REINDEER NAVIGATION ONLY. © Jeppesen, 2013.

JEPPESEN

Naughty/Nice List
Last Minute Changes

It's never too late!

NICE	Code	NAUGHTY	Code

Nice behavior change codes:

01 - Cleaning up room on own
02 - Helping parents
03 - Walking old lady across street
04 - Giving something to someone in need
05 - Cooperating with parents
06 - Cooperating with brothers/sisters
07 - Helping with pets
08 - Helping in kitchen/with meals
09 - Being nice
10- Other

Naughty behavior change codes:

11 - Not listening to parents
12 - Peeking at/snooping for gifts
13 - Mean to brother/sister
14 - Not following rules
15 - Misbehavior in school
16 - Taking things that don't belong to him/her
17 - Getting into or stealing others belongings
18 - Vandalism/throwing rocks
19 - Being a hellion
20- Talking to strangers
21 - Telling lies
22 - Other

Images by JBG

NTPL/POL

Apt Elev **50′**
N 90.0 W 0.0

JEPPESEN

25 DEC 13
24 Dec 1201Z
12-25

NORTH POLE VILLAGE
SANTA'S WORKSHOP INTL

WORKSHOP Traffic	NORTH POLE Approach	ARCTIC Center
122.8 when ELFCOM inop.	122.8 when ELFCOM inop.	122.8

CAUTION: Reindeer games during toy loading may interfere with flight operations and ground movement.
Runway not suitable for conventional aircraft.
Reindeer on and in vicinity of airport.
ASDE-R Surveillance in system in use: Ground movement requires Mode C (Claus).

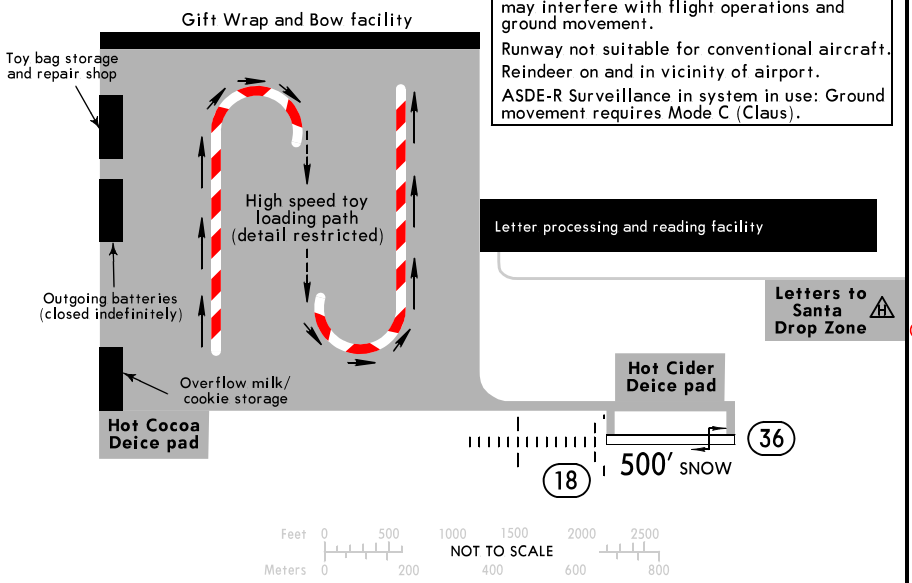

ADDITIONAL RUNWAY INFORMATION

RWY		USABLE LENGTHS — LANDING BEYOND — Threshold	Glide Slope	TAKE-OFF	WIDTH
18 ❶ 36	RL ❷TINSEL ❷TWINKLE SALS Reindeer vis Range (RVR) RL	500′	450′	500′	100′ *33m*

❶ Only hoof brakes permitted on runway.
❷ Illuminated Dec 1 - Dec 31 annually.
Decorated trees at both ends of Rwy may be mistaken for Rwy lighting.

	TAKE-OFF Rwy 18: Adequate Red Nose Illum.	TAKE-OFF Rwy 18: Under-the-weather Nose Illum.	FOR FILING AS ALTERNATE: RNAV (GPS) Rwy 18	FOR FILING AS ALTERNATE: Other
6 - 7 Rdr	RVR 0	RVR 12	800-2	NA
8 - 9 Rdr		RVR 7		

'Twas the night before Christmas and all 'round the field
Santa's helpers were carrying all they could wield
'Twas time to pitch in and load up the sleigh
With every possible gift for work and for play
"All hands to your stations" Santa did say
"For it's almost time for the biggest of days"
The day of the year and the fruit of our work
Is almost upon us, so there's no time to shirk
The manifest lists the destination of each toy
The fastest of sleds bound for each girl and boy
As the takeoff begins, the sleigh starts to scream
To deliver the toys as the children do dream
Back at the pole, a big collective sigh
The hard work is over, save for the big guy
He's good at it though, it's not his first jaunt
Bringing the toys you told him you want

CHANGES: New airport configuration for 2013.

© JEPPESEN, 2013. ALL RIGHTS RESERVED.

Reproduced with permission of Jeppesen. FOR REINDEER NAVIGATION ONLY. © Jeppesen, 2013.

JEPPESEN

Letter and Wish List to Santa Claus

This year I have been:

☐ Naughty ☐ Nice

Dear Santa Claus,

Thank you,

Christmas List

For Workshop use only:
Received on:
Orders sent to elves:
Naughty/nice checked by:

Images by JBG